

# СОНАТА

ДЛЯ СКРИПКИ И ФОРТЕПИАНО

Виталий Кевоков

Moderato con espressivo

8va

gliss.

tr.

tr.

tr.

sul pont.

ord.

rit.

a tempo

3

3

3

5

f

mp

f

espress

p

tr.

8va

*pp*

*p*

8va

5

6

8va

8va

8va

gliss.

Piu mosso

*p*

*dolce*

3

8va

*mf*

*cresc.*

poco string.

*tr*

3

8va

a tempo

*rit.*

*f*

*mp*

*tr*

3

8va

*p*

3

*pp*

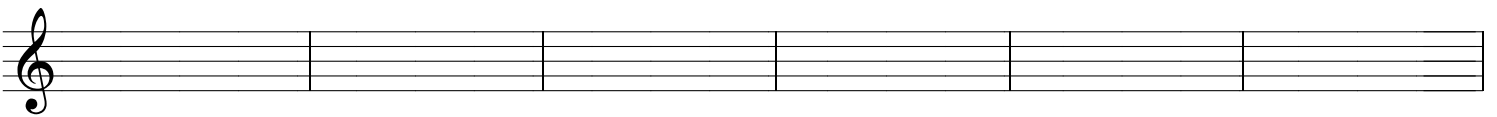
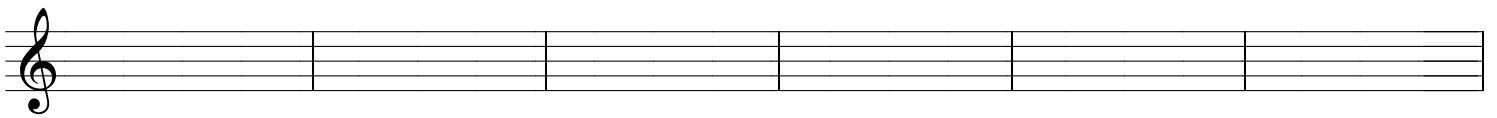
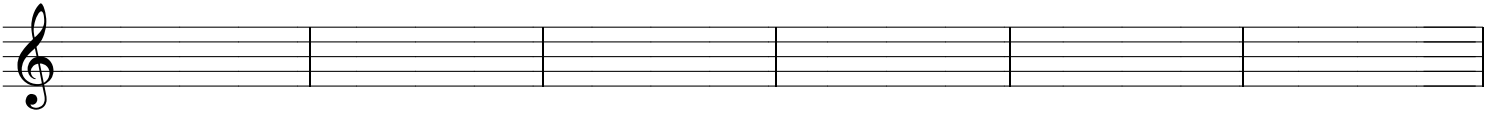
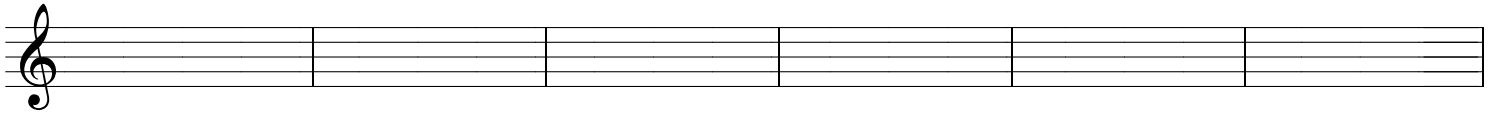
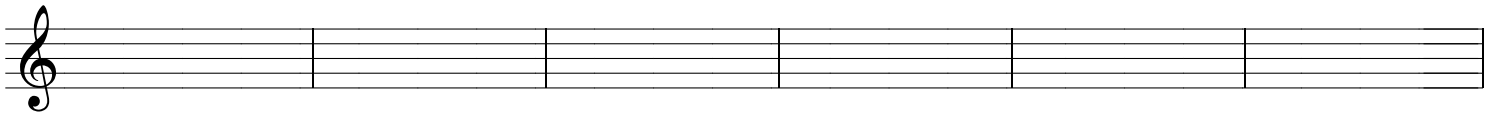
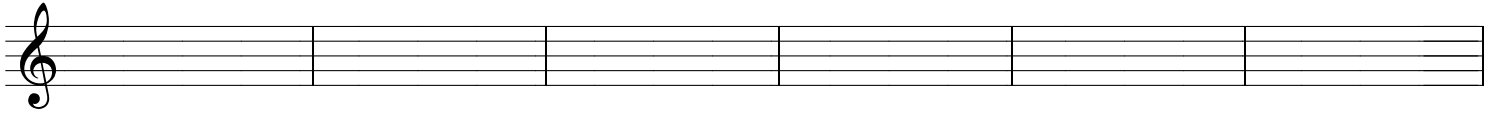
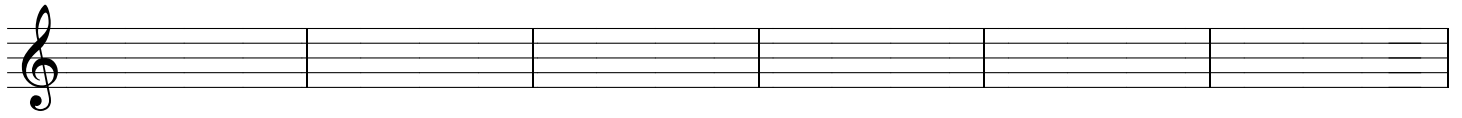

quasi una scherzo

- Staff 1: *mp*
- Staff 2: *cresc.*
- Staff 3: *f*, *mp*
- Staff 4: *pizz.*
- Staff 5: *arco*
- Staff 6: *pizz.*
- Staff 7: *arco*
- Staff 8: *pizz.*
- Staff 9: *cresc.*

arco  
du talon

*f*

*p*

*mp*

sul pont.

ord.

*p*

pizz. *accelerando*

arco  
*f*

rit.

a tempo  
a punta d arco

*f*

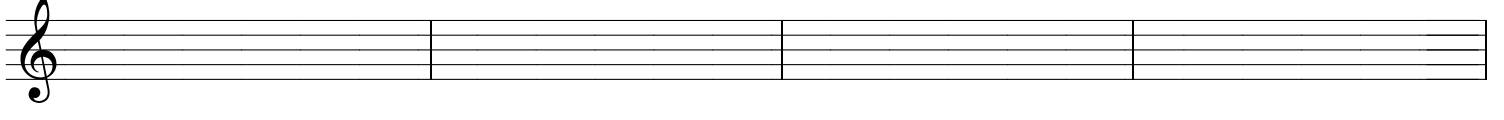
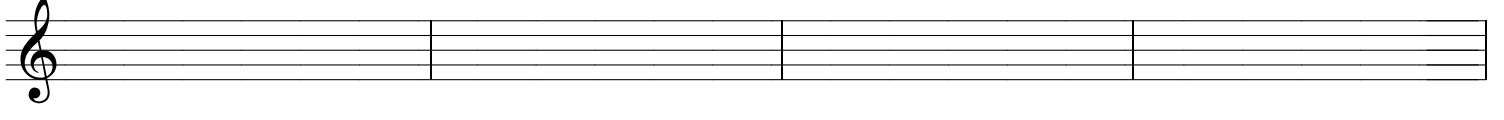
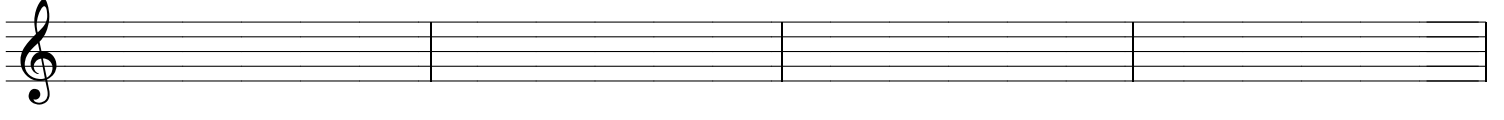
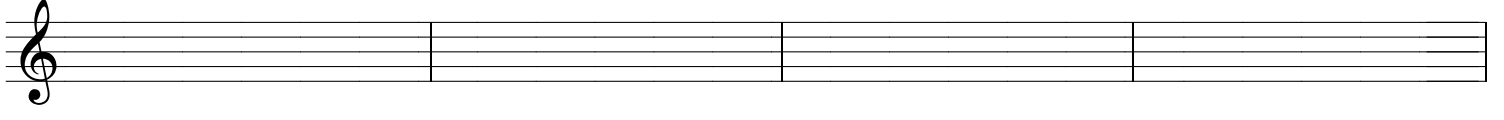
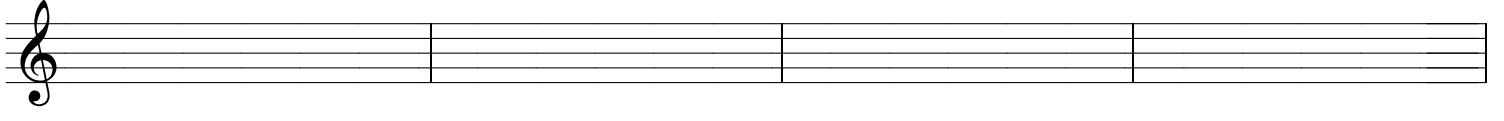
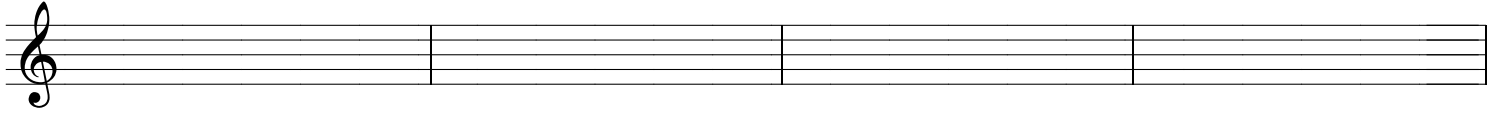
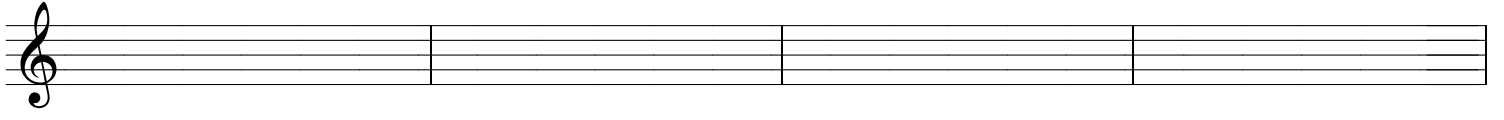
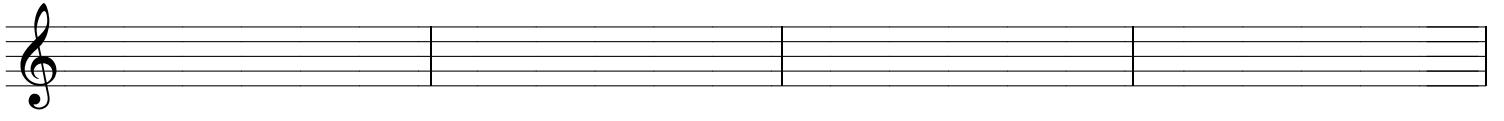

III

Sostenuto

*p* saltand 0

3

6

V

V

3

*pizz.*

arco

V

*spicc.*

*sempre*

*piu mosso*

ord.

V

V

*pizz.*

arco

*gettato*

3

*mp*

3

3

V

*p*

3/4

